PLEASE DON'T REMOVE ME
thank you
THIS MAGAZINE LIVES HERE

2025/26

360

EXPLORE

Plettenberg Bay

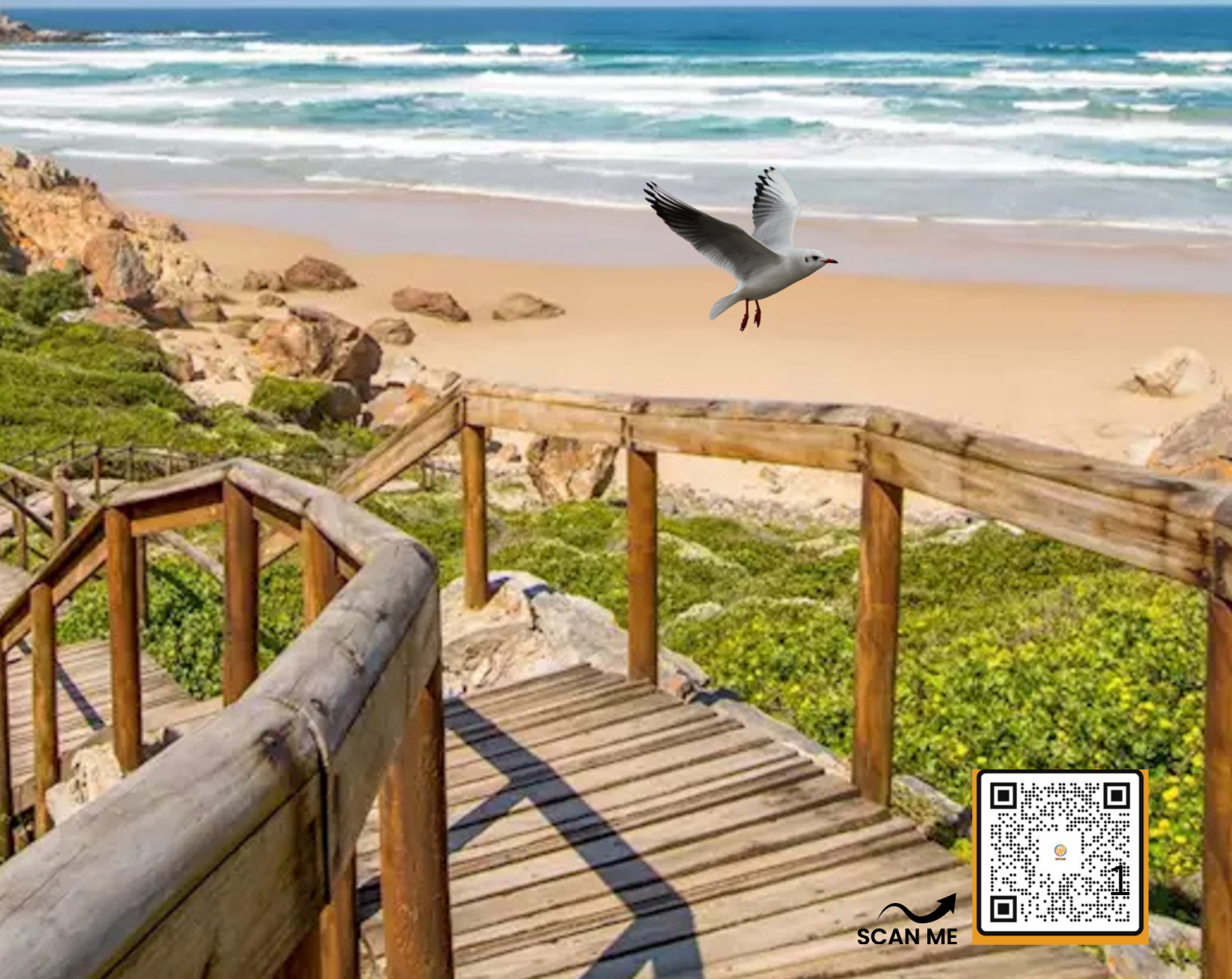

SCAN ME

OCEANBLUE

OCEAN BLUE ADVENTURES



Make the most of Whale watching season!

Book online for the whale watching season from June to November and experience being close to Humpback and Southern Right whales.

WHAT IS INCLUDED

- RAINCOAT
- LIFE JACKET

WHAT TO BRING

- SUN HAT
- SUNSCREEN
- COMFORTABLE SHOES
- POLARISED SUNGLASSES
- CAMERA
- RAINCOAT





www.oceanadventures.co.za info@oceanadventures.co.za 083 701 3583

WELCOME TO PLETTENBERG BAY



A warm welcome to our stunning town nestled in this breathtaking corner of the world. This publication is especially compiled for you our valued visitor to ensure that you make the most of your stay in our beautiful bay. Within these pages you will discover a wealth of information on what to do, where to go, and where to indulge in delicious local cuisine as well as inside tips on other exciting activities to provide you with a comprehensive understanding of the demographics of our charming area so that you can truly immerse yourself in the beauty and spirit of Plettenberg Bay. We wish you a wonderful and unforgettable stay in our little slice of paradise.

HISTORY

Plettenberg Bay's history spans over 100,000 years, from Middle Stone Age human habitation to modern times. The area was later inhabited by Khoisan people, who left behind artifacts in caves like Nelson's Bay Cave. Portuguese explorers, including Bartholomeu Dias in 1487, charted the bay, naming it "Bahia Formosa" or "Beautiful Bay". The Dutch East India Company established a presence in 1776, and the bay was renamed after Governor Baron Joachim van Plettenberg in 1779. Whaling and sealing activities took place in the early 20th century, and tourism developed in the mid-20th century with the construction of the first hotel in 1940. Today, Plettenberg Bay is a popular destination known for its natural beauty and rich history.





360

EXPLORE

Plettenberg Bay

ACTIVITIES - pg 4 - 8

RESTAURANTS - pg 19 - 20

BUSINESSES - pg 21 - 23





ENJOY EVERYTHING IN BETWEEN

Play Plett

FUN RUN
A free run and friendly weekly 5 km community event, walk, jog, run volunteer or spectate every Saturday 8:00 a.m. The event takes place at Harkerville Market, N2, opposite. Airport Road, Plettenberg Bay.

KITE SURFING
Plett enjoys strong and consistent winds, particularly during the summer months, making it an ideal location for kitesurfing.

Variety of Spots:
Plett offers a range of kitesurfing spots, including the popular Long Beach and the more sheltered lagoon areas.

Plettenberg Bay Golf Club
With over 38 000 rounds played per annum, Plett Country Club is considered a 'must play' course on the Garden Route.

TENNIS COURTS

The 4 tennis courts were resurfaced in 2021 and we have a fantastic playing facility. We are lucky to have a thriving club and our members range in age from 10 to 89 years old.

FISHING
Plettenberg Bay offers diverse fishing spots for various types of anglers. Some popular options include The Rocks to the right of the Beacon Isle Hotel, Lookout Rocks on Lookout Beach, and the area under the N2 bridge, which is good for fly and lure fishing. For a longer walk, Robberg Nature Reserve is known for its excellent fishing, especially for galjoen, the Keurbooms and Bitou rivers also offer freshwater fishing opportunities.

SCUBA DIVING
There's scuba diving for all levels of experience (including children) on Plettenberg Bay's coral reefs. Seal dives, night dives and shore dives, inside and outside the bay, will bring you mask-to-nose with more than 100 species of fish. If you're lucky, you may even find yourself among a pod of dolphins.

MOUNTAIN BIKING
Explore the scenic N2 route from Plettenberg Bay to Keurboomstrand, where you can indulge in local flavors at charming spots like Down to Earth, Thyme & Again, or Berlin's. For thrill-seekers, the Petrus-se-Brand mountain bike trail offers an exhilarating ride, while the Harkerville Forest MTB and Cairnbrogie MTB Trail Park provide additional off-road adventures.



Experiences worth Exploring

Zipline



Swin with seals



Scooter hire



Rent a boat



Rent a canoe



Whale watching



There is always something to do in Plett

Horse Riding



Paragliding



River Ferries





Water adventures







Shark cage diving Gaansbaai


BOOK ONLINE
Swim
with Seals
www.offshoreadventures.co.za 082 829 0809


DOLPHIN ADVENTURES
PLETTENBERG BAY - SOUTH AFRICA
www.dolphinadventures.co.za BOOKINGS Tel: 083 590 3405


ZIPLINES-IN-PLETT
Legend
Begin-Zip1
Entrance/Parking/Office
Walk-End
Zip2
Zip3
Zip4
Zip5
Zip6
ZIPLINES-IN-PLETT
Zip-Walk Route
078 836 7972
plettzip@gmail.com
A13a, Airport Road, Plett
http://plettzipline.co.za/

KEURBOOMS FERRIES

www.keurboomsriverferries.co.za
Email: info@kbferries.co.za
Tel: 069 733 0410









AFRICANYON

THE RUSH OF A WHITE RIVER ADVENTURE



Trips from R900 per person
Trip start times 09h:00 - 14h:00
Please arrive 1 hour before trip time

Bookings
Tel: 082 323 4349





OCEANS OF HOPE

SHARKLADY ADVENTURES

The Pioneers of Shark Cage Diving in South Africa

Join our eco-friendly, small-group shark cage diving and surface viewing trips in Gansbaai – the Great White Shark capital of the world!

Our exclusive tours are educational, intimate, and unforgettable, with more time in the cage and personalized attention from our expert crew. No diving experience required – just a sense of adventure!



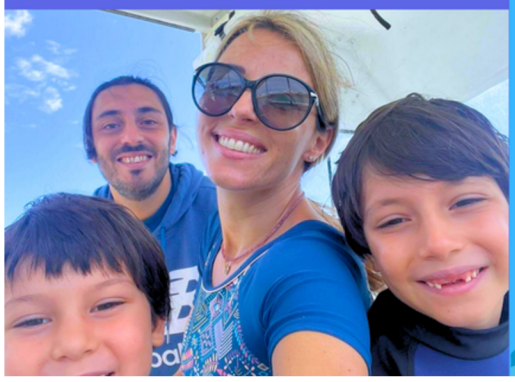





The Trip

- Delicious Breakfast on arrival
- Compulsory Safety Briefing & indemnity
- Twice Daily Trips – Dive or View from the Boat
- Onboard Refreshments – Water, fruit & lollipops
- Hot Soup & Fresh Bread post-trip while watching your experience on screen
- All Equipment Provided

Why Choose Us

- The original pioneers – over 30 years of experience
- 100% safety record
- Small, exclusive groups – more cage time, less waiting
- Committed to ocean conservation & responsible tourism

BOOK NOW

www.sharklady.co.za

sharklady@hermanus.co.za

+27 (0)28 312 3287

+27 (0)83 746 8985



SURFING PLETT

Lookout Beach:
A main spot for surfers, with the potential for great waves when conditions are right.

Robberg :
Popular for surfing and bodyboarding, a Blue Flag beach with facilities.

Central Beach:
Considered the safest swimming beach in Plett, with lifeguards and suitable surf.

Keurbooms Beach:
Another option along the shoreline

Scan Here To Book
7 Crescent Street
Greg: +27 72 626 1111
Cindy: +27 82 955 0644

ABSOLUTE PADEL





The Origin of coffee

Coffee's rich history spans centuries, beginning in Ethiopia where legend says a goatherder named Kaldi discovered its energizing effects. From there, coffee spread throughout the Arabian Peninsula, cultivated and traded extensively.

By the 15th century, coffee was grown in Yemen and thereafter gained popularity in the Middle East, Egypt, Syria, and Turkey by the 16th century. Coffee houses became social hubs, fostering community and culture.



As demand grew, coffee plantations emerged in Asia and the Americas. The Dutch and French established plantations in Indonesia and Vietnam, respectively. By the 19th century, Brazil became the world's largest coffee producer, a title it still holds today.

Benefits of Coffee

Cognitive Boost: Coffee's caffeine content can enhance alertness, focus, and mental performance.
Mood Elevator: Coffee's neurotransmitter-boosting properties can help alleviate symptoms of depression and anxiety.
Physical Energy: Caffeine can increase muscle contraction force and endurance, making it a popular choice among athletes.
Neuroprotective Effects: Moderate coffee consumption may lower the risk of Parkinson's disease, Alzheimer's disease, and other neurodegenerative disorders.
Cardiovascular Health: Studies suggest that moderate coffee consumption may reduce the risk of stroke, type 2 diabetes, and certain types of cancer.
Social Benefits: Coffee is often at the center of social gatherings, fostering connections and community.
Antioxidant-Rich: Coffee contains a wealth of antioxidants, which can help protect cells from damage caused by free radicals.

Tsitsikamma
WOLF SANCTUARY

GUARDIANS OF THE
WOLVES

Rumour has it that wolves were first brought into the country by the national defence force in the 1960s. Since then, unchecked breeding, importing, and trading have continued, leaving Sanctuaries like ours to pick up the pieces.

Run by three women directors and a small, dedicated team, the Tsitsikamma Wolf Sanctuary operates as a registered non-profit company (TTWS NPC) and upholds strict non-touch, non-breeding, and non-trading ethics. Open year-round, we offer educational guided tours, sharing the stories of our wolves and raising awareness about the challenges they face.

The Sanctuary relies entirely on visitor entry fees, public donations, sponsorships, and a volunteer programme that gives participants a rare opportunity to work alongside these incredible animals.

For a truly unique experience, guests can stay overnight in one of our two our rustic hiker's cabins, enjoy glamping in one of our two tipis, or camp under the stars, surrounded by breathtaking mountain views, evenings here are unforgettable – as the sun dips behind the Tsitsikamma mountains, the haunting chorus of wolves howling in unison will send shivers down your spine.

THE WILD WOLF

South Africa
SOUTH AFRICAN TOURISM

HOURS
IN-SEASON:

OPEN 7 DAYS A WEEK (CLOSED ON CHRISTMAS DAY AND NEW YEAR'S DAY).
TOURS ON THE HALF-HOUR.
FIRST TOUR AT 09H00 – LAST TOUR AT 15H00

CONTACT US
CELL: +27-82-956-4175 OR +27-662-38-8094

LOT 510, ELANDSHOOGTE, WITELSBOS, TSITSIKAMMA, 6304

FIND US VIA GOOGLE MAPS

HOURS
OUT-OF-SEASON:

TUESDAY ~ SUNDAY. MONDAYS OPEN FOR BOOKINGS ONLY.
TOURS ON THE HOUR.
FIRST TOUR AT 10H00 – LAST TOUR AT 15H00

We are not the Garden Route Wolf Sanctuary, but instead situated in the Eastern Cape 85km from Plett, towards Jeffreys Bay.



EXPLORE THE

Vineyards close to our our area

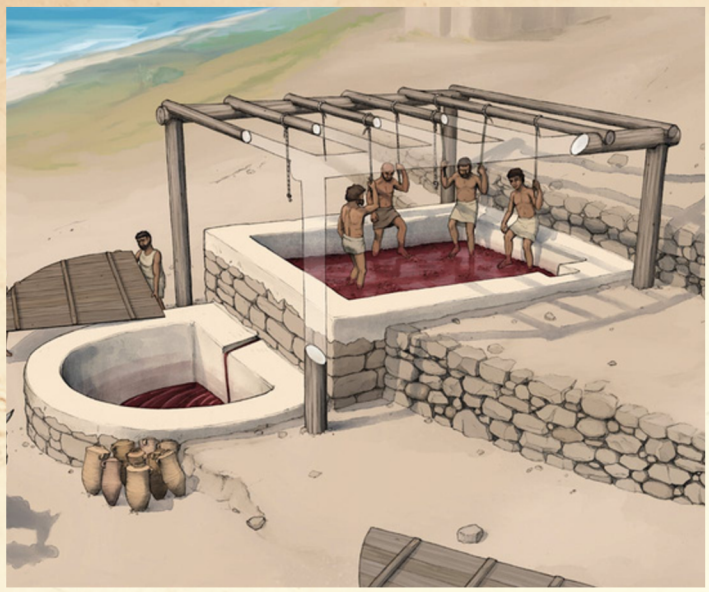





Wine making has a rich history spanning thousands of years, dating back to ancient civilizations in Mesopotamia, Egypt, and Greece. The process of fermenting grapes to create wine was first discovered around 6000 BC in present-day Georgia. As empires rose and fell, wine production techniques were refined and spread throughout the Mediterranean region. The ancient Greeks and Romans revered wine, developing sophisticated viticulture and winemaking methods that were later adopted and expanded upon by European monasteries during the Middle Ages. Over the centuries, wine production continued to evolve, with various regions developing unique styles and techniques. Today, wine making is a global industry, with winemakers drawing on centuries of tradition and innovation to craft a vast array of wines. From ancient roots to modern techniques, the art of wine- making has been shaped by history, culture, and a passion for quality.





The History of Golf

Golf originated from a game played on the eastern coast of Scotland in an area close to the Royal capital of Edinburgh. In those early days, players would attempt to hit a pebble over dunes and around tracks using a bent stick or club. During the 15th century, Scotland prepared to defend itself, yet again, against an invasion by the “Auld Enemy”. The nation’s enthusiastic pursuit of golf however, led many to neglect their military training, so much so, that the Scottish parliament of King James II banned the sport in 1457.

Although people largely ignored the ban, it was only in 1502 that the game gained the royal seal of approval when King James IV of Scotland (1473-1513) became the world’s first golfing monarch.

The popularity of the game quickly spread throughout the 16th-century Europe thanks to this royal endorsement. King Charles IV brought the game to England and Mary Queen of Scots introduced the game to France when she studied there. The term “caddie” derives from the name for her French military aids, known as the cadets.

One of the premier golf courses of the day was at Leith near Edinburgh which hosted the first international golf match in 1682, when the Duke of York and George Patterson representing Scotland beat two English Noblemen.

The game of golf officially became a sport when the Gentlemen Golfers of Leith formed the first club in 1744 and set up an annual competition with silverware prizes. The rules for this new competition were drafted by Duncan Forbes.

With rules that even today sound so familiar to many. If your ball comes along the watery filth you are at liberty to take out your ball and bring it behind the hazard and tee it. You may play it with any club and allow your adversary a stroke for getting out your ball.



The first ever 18 hole golf course 1754 St Andrews (Scotland)



Queen Mary introduced the game to France



The earliest balls were made from compressed feathers and stitched with horse hide. These balls could be hit around 180 yards (164.5 meters)



The earliest golf clubs were made entirely of wood. The club heads were typically carved from hardwoods such as beech, while the shafts were made from ash or hazel. Design: These clubs were handcrafted and lacked the precision of present day clubs.



King James IV of Scotland
The world’s first golfing monarch



The farthest distance a golf ball has ever been hit in a competition is 515 yards (470.8 meters) by Mike Austin in 1974 during the U.S. National Seniors Open Championship. This remarkable feat is still considered to be one of the longest drives in the history of golf.



PLETTENBERG BAY COUNTRY CLUB

Where Sport, Nature, & Community Meet.

Set in a private nature reserve just minutes from the golden beaches and town centre of Plettenberg Bay, Plett Country Club has been part of the Garden Route's story since 1908. More than a sporting venue, it is a place where heritage and modern lifestyle come together.



GOLF

Consistently ranked among South Africa's top courses, our 18-hole parkland layout combines natural beauty with a rewarding test of accuracy. Mature trees, abundant birdlife, and impeccably maintained greens create an experience that is as memorable for its setting as it is for the game itself

TENNIS & PADEL

Beyond the fairways, Plett Country Club offers four newly resurfaced tennis courts and the fast-growing energy of padel at Padel365. From social games to structured coaching and clinics, there is something for every player and every level.





THE CLUBHOUSE

At the heart of the property lies a newly upgraded clubhouse. A place to connect, relax, and enjoy. Whether it's a casual meal, a family gathering, or a celebration, the clubhouse brings together members, visitors, and friends in an inviting atmosphere.

A DESTINATION IN ITSELF

For over a century, Plett Country Club has been a landmark of sport and hospitality on the Garden Route. Today it stands as a destination where golf, tennis, padel, dining, and community all come together against the backdrop of Plettenberg Bay's natural beauty.

DISCOVER MORE: WWW.PLETTCOUNTRYCLUB.CO.ZA

WHALES AND DOLPHINS OF THE EAST AND WESTERN CAPE

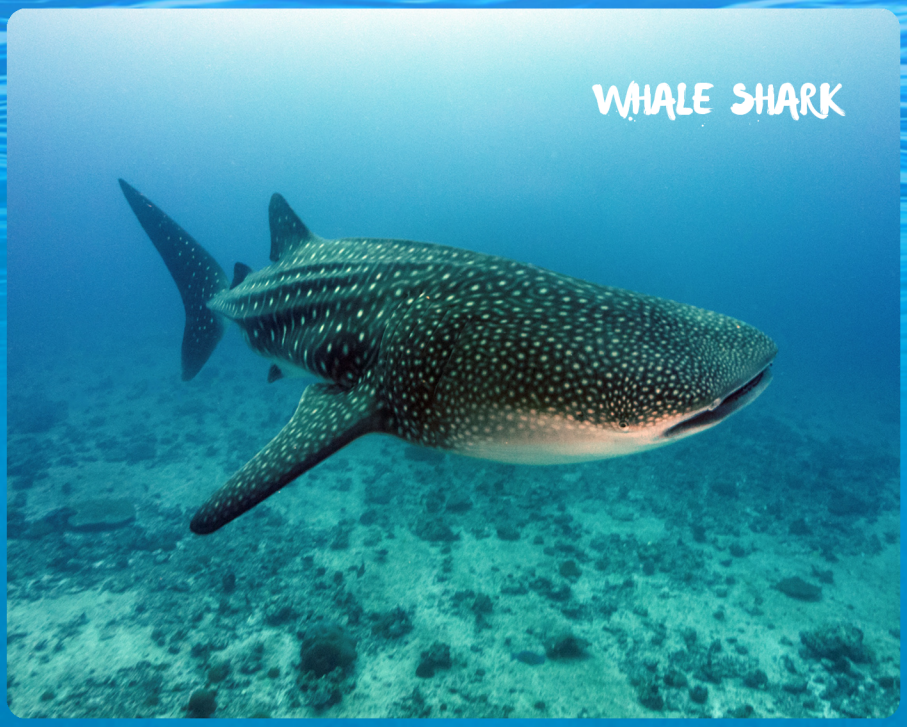



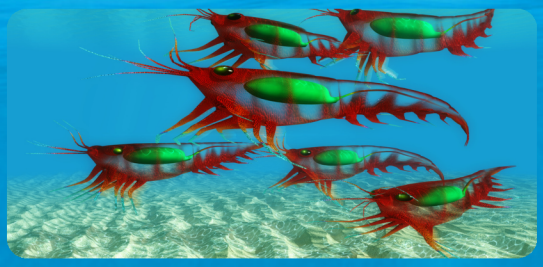

The Whale Shark lives up to 80 years reaching 43-56 feet long.
Diet: Plankton and krill











The Killer Whale lives for 50-100 years and grows up to 25m long.
Diet: Fish, squid, sharks, seals, dolphins and rays









The Humpback Whale lives for 45-50 years reaching 18m long.
Diet: Shrimp, crustaceans and small fishes

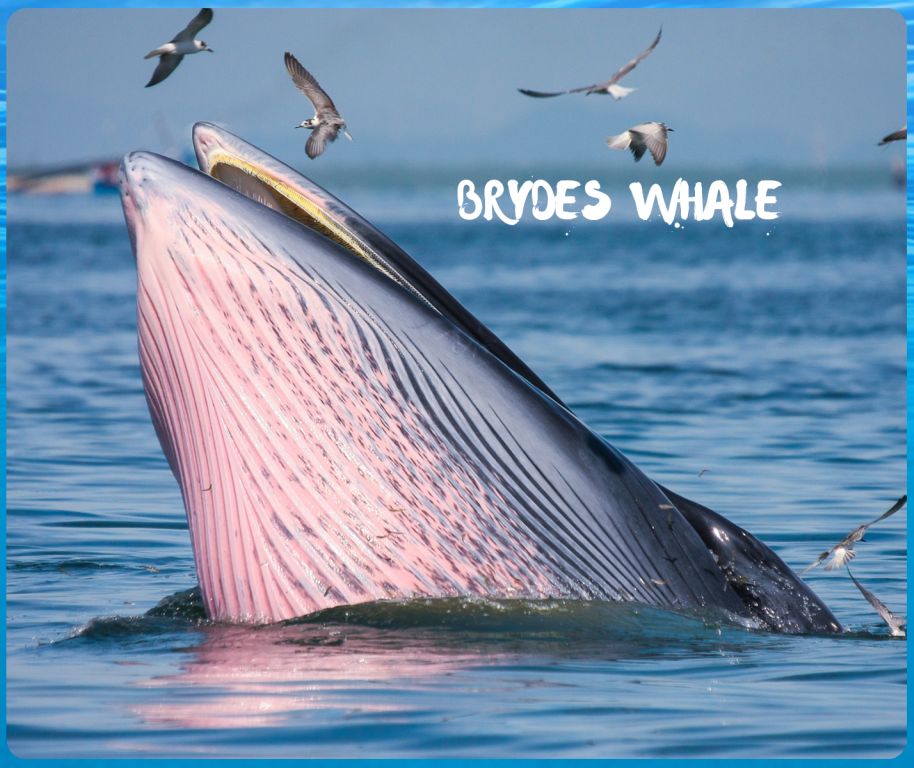


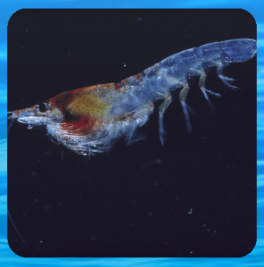



The Brydes Whale lives for 50-70 years. Grows up to 15m long. Diet: krill, copepods, red crabs, shrimp, and small fish like mackerel, pilchards and sardines








The Indian Bottlenose Dolphin lives for 30-50 years, grows to 2.6m long. Diet: squid, crabs and shrimp







The Long-Beaked Dolphin lives for +-40 years. Grows to 2.5m long. Diet: anchovies, sardines and other schooling fish

EXPLORE



Plettenberg Bay offers a diverse range of hikes and walks, from leisurely strolls to challenging multi-day treks, catering to various interests and fitness levels. Here's a rundown of what you can expect:

Day Walks

Robberg Peninsula Nature Reserve: Explore the "wild side" of the coastline with dramatic sea views, serene bays, and potential sightings of seals, dolphins, and whales.
Kranshoek Coastal and Forest Walks: Discover the beauty of the coastline and surrounding forests.
Garden of Eden Forest Walk: Wander through a lush forest environment.
Hikers Paradise Trail: A haven for hikers seeking varied landscapes.
Natures Valley Network: Explore the scenic trails of Natures Valley.
Stinkhoutkloof Trail: Experience the unique flora and fauna of the area.

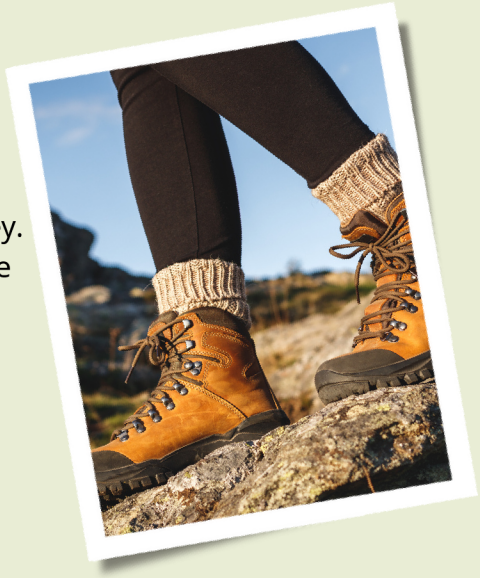

Overnight Hikes

Otter Trail: A 44km, 5-day hike along the coast, featuring breathtaking ocean views and diverse wildlife.
Tsitsikamma Trail: A 60km, 5-day hike through fynbos and indigenous forests in the Tsitsikamma Mountains.
Harkerville Trail: A challenging 26km, 2-day circular hike through forest, coast, and fynbos.



Guided and Portaged Hikes

Elephant Gorge Hiking Trail: Explore Plettenberg Bay's Private Game Reserves with guided, fully portaged hikes.
Dolphin Trail: Follow the Tsitsikamma Coast with expert guides.
Eden to Addo Initiative Hikes: New alternatives for guided, portaged hikes.

Safety Tips

Choose a walk that suits your fitness level.
Set out early and inform someone of your route.
Wear comfortable shoes, a hat, and layers for changing weather.
Bring binoculars and stay on marked trails.
Consider hiring an informative guide or walking with a friend.

Plettenberg Bay's hiking trails offer a unique way to experience the area's natural beauty, from coastal scenery to forest and fynbos environments.

ANIMALS IN OUR AREA





Porcupines are covered in about 30,000 quills, they cannot throw or shoot their quills.

While porcupines spend most of the time on the ground, they are good climbers and regularly climb trees in search of food and occasionally even build nests in trees, they are also good swimmers.



At an average weight of 58 kg, the **bushbuck** is the smallest of the spiral-horned antelopes.

The animal has been known to resemble the lowland nyalas.

Males, also known as rams, and the females, known as ewes, have different physical characteristics. The rams have a fur that is a dark grayish colour.



Bushpigs shelter in dense vegetation, and nests may be built during rains or periods of cold.

In addition, wallowing is a favorite activity.

Interestingly, bushpigs are often found following frugivorous monkeys, feeding on uneaten fruit that falls to the ground.

They are notorious for feeding on crops.



Vervets are equally comfortable on the ground as they are in trees.

They are active in the daytime and sleep in trees at night. Excellent communicators, vervets are thought to possess the basics of language, that is, vocal communication through an intricate system of alarm calls.



The **yellow mongoose** is diurnal which means they are active during the day.
The mongoose is known to rest or sunbathe outside their dens before beginning to feed, travel and forage for food.

They use tail movements to communicate to others (swishing, flicking, and erecting).



The **Cape clawless otter** has powerful webbed feet, sharp teeth and a long muscular tail which helps them to be successful underwater hunters.

The Cape clawless otter lacks claws, except for three digits on its hind feet, giving it the "clawless" part of its name.



The name '**Grysbok**' is Afrikaans and is a reference to the grey fleck that these antelope have in their otherwise reddish-brown coat.

Sharpe's Grysbok is about 50 cm in height at the shoulder and only the rams have horns.

The horns are normally around 6 cm in length, but some individuals have horns reaching 10 cm.



The **Duiker** gets its name from the Afrikaans word 'duiker' which means to dive, relating to the animal's habit of ducking away into bushes when danger threatens.

They feed on leaves, fruit and seeds.

They are one of the very few antelope to have been known to eat insects and carrion.



Caracals are the fastest felids of their size! They are also excellent jumpers and climbers.

They are supremely acrobatic and can leap agilely into the air to bring down prey, such as guinea fowl, on the wing.



Tortoises have very small brains. They lay eggs and females will bury their eggs to keep them safe from predators.

A tortoise called Jonathan is currently the longest-living land animal in the world, at 190 years old!

Tortoises have existed for over 55 million years.

Chokka Boats and the source of calamari



The South African squid fishery is based on a single species. Loligo Reynaudii, locally referred to as chokka and also known as squid, calamari or white gold.

Fishing boats out in Jeffreys Bay and St Francis Bay are regular sights to residents and visitors. These boats can often be seen taking shelter in the bays when bad weather is forecast, at night it looks like a town on the water with all the bright lights out there. The majority of these boats are chokka boats with the region being home to the South African chokka industry.

The squid (or chokka) industry started in the early 1980's with boats landing fresh chokka in Plettenberg Bay and Port Elizabeth and later in St Francis Bay. The export market developed very quickly.







Calamari is not a type of fish but a culinary term for squid.

The word calamari derives from Italian.

Calamari is a good source of vitamin C and iron.

Researchers have established that squid live short lives, as short as 6 months to a year

The largest recovered squid and colossal squid have measured nearly 13m (about 43 feet) long. There are unconfirmed reports of individuals exceeding 20 m (more than 65 feet) in length.

The colossal squid (Mesonychoteuthis hamiltoni) is a massive, deep-sea cephalopod that's thought to be one of the largest invertebrates on Earth!



A giant squid washed up on a beach









Join us for artisinal coffee, classic breakfasts, and Mediterranean-inspired dishes with vibrant Middle Eastern flavours. Sip speciality cocktails, enjoy fresh spritzers, and share mezze in Plett's warm, lively atmosphere.

Find us at the Beacon Isle Convenience Centre, open daily, 7am till late.

Book via Dineplan or call us on +27 044 020 0464.

www.sottoplett.co.za sotto_plett

Sōtto

RESTAURANT & LOUNGE



Down To Earth riverside restaurant

Tucked beside the gentle waters of the Bitou River, Down To Earth Riverside Restaurant is a place where every visit feels like a slow exhale. Here, the breeze is soft, the views are endless, and every plate is made with fresh ingredients and plenty of care.
Choose a sunny table outdoors right on the riverbank or settle into our cosy indoor seating — perfect for cooler days or when you want to linger over good food and conversation. Whether you're here for a lazy breakfast in the morning sun, a leisurely lunch with friends, or simply to savour the tranquillity, our tables offer the perfect escape. Fresh ingredients, hearty flavours, and a warm welcome await you. Pull up a chair. Let the river set the pace.

down_to_earth_plett

Find us on the N2 next to the Bitou Bridge
Operating times: 08:00 - 16:00
Contact details:
Kathy: 084 444 4408
Maria: 073 474 3875
Landline: 044 533 5843















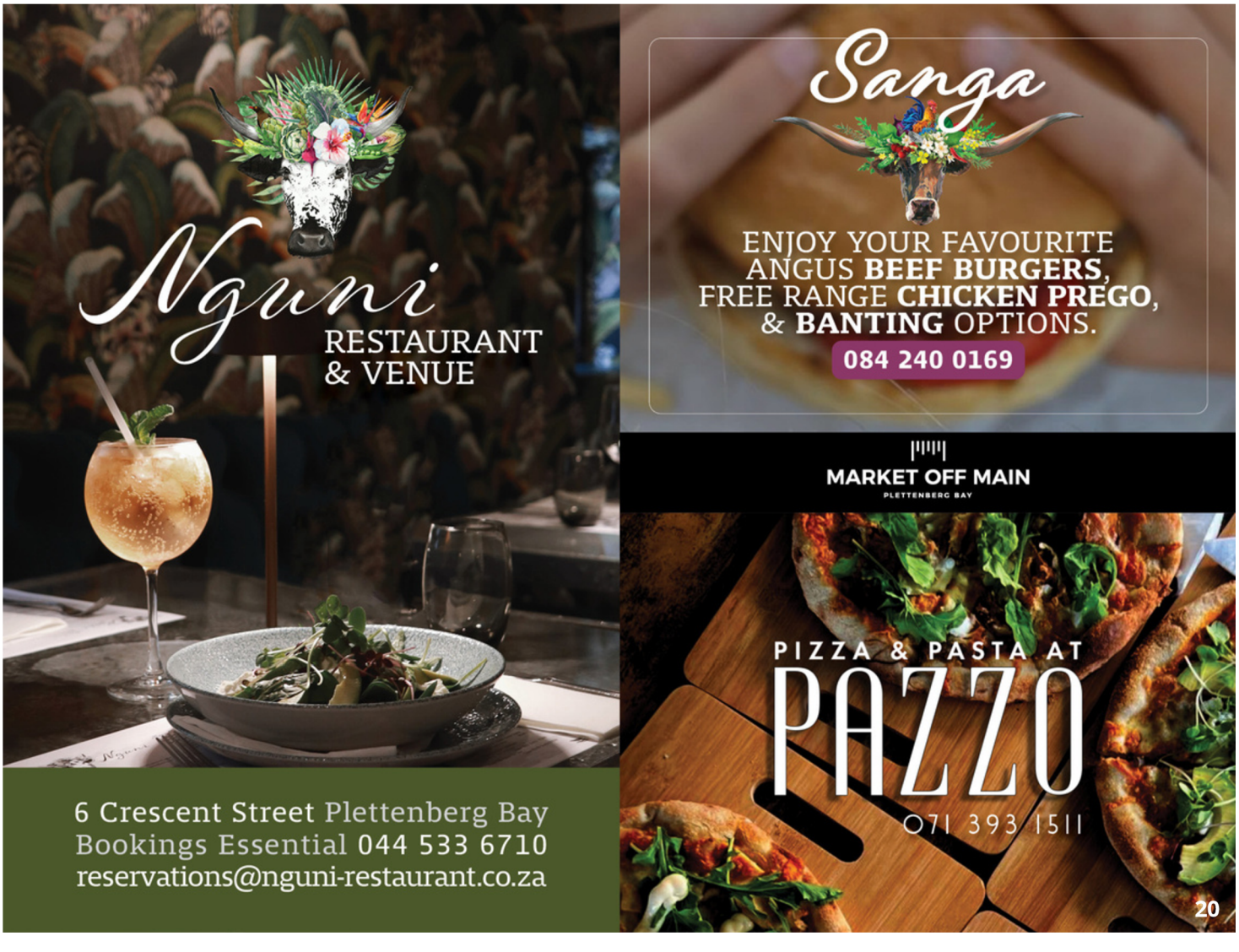

PLETTSPORTS

OUTDOOR & TACKLE

- Sports Equipment
- Sports Gear
- Tackle
- Knives
- Outdoor
- Kayaks
- SUP
- Shoes
- Rush Shirts
- Bodyboards
- Boardgames
- Socks & Many More

Shop 10, Atmar Centre,
Cnr of Kloof Str & High Rd,
Plettenberg Bay, 6600

MICHAEL RITCHIE
WESTERN CAPE TOUR GUIDE
083 232 7655

FISH EAGLE
TRANSPORT & TOURS

Owner-operated transport along The Garden Route

Airport transfers - Half day tours to local attractions

Privatised custom-made tours

info@fisheagletours.co.za - www.fisheagletours.co.za - www.facebook.com / Fishing Tours

FLHAT INK
PLETTENBERG BAY

TATTOOS
PIERCINGS
COFFEE
MUSIC SHOP
0605184964



CHASING BEES

Swimwear & Resort Wear

Shop 4, Yellowoods Centre, Main Street
Plettenberg Bay +2778 197 313?


Pure bliss...
Shautany
CHOCOLATIERS
Find our stores in:
Plettenberg Bay
Dullstroom
White River
Hazyview
Graskop
shautany.com
Tel: 072 340 2951


Shay Clothing
Handmade in Plettenberg Bay
CASUAL LADIES | GIRLS | BOYS | BABIES
AS WELL AS AN EXCLUSIVE ACCESSORIES RANGE
10 Yellowoods Centre Main Street
shayclothingplett@gmail.com | +(0)82 375 0224
BODY BUTTER


Plettenberg Bay
Central Laundry
TELEPHONE: +27 (0) 44 533 4403
EMAIL: INFO@PCLD.CO.ZA
Plettenberg Bay Central Laundry is situated at Bitou Business Park off the N2 and Rietvlei road, behind Yamaha. We do normal household laundry, guest laundry, factory workers clothing, restaurants, guest houses, B&B's and hotels. Collections and delivery service in the greater Plett area as well as Knysna for the hospitality industry. Plettenberg Bay Central Laundry is an owner managed business with the personal supervision and a loyal, stable staff compliment. Open 7 days a week, you will never have to worry about dirty laundry.

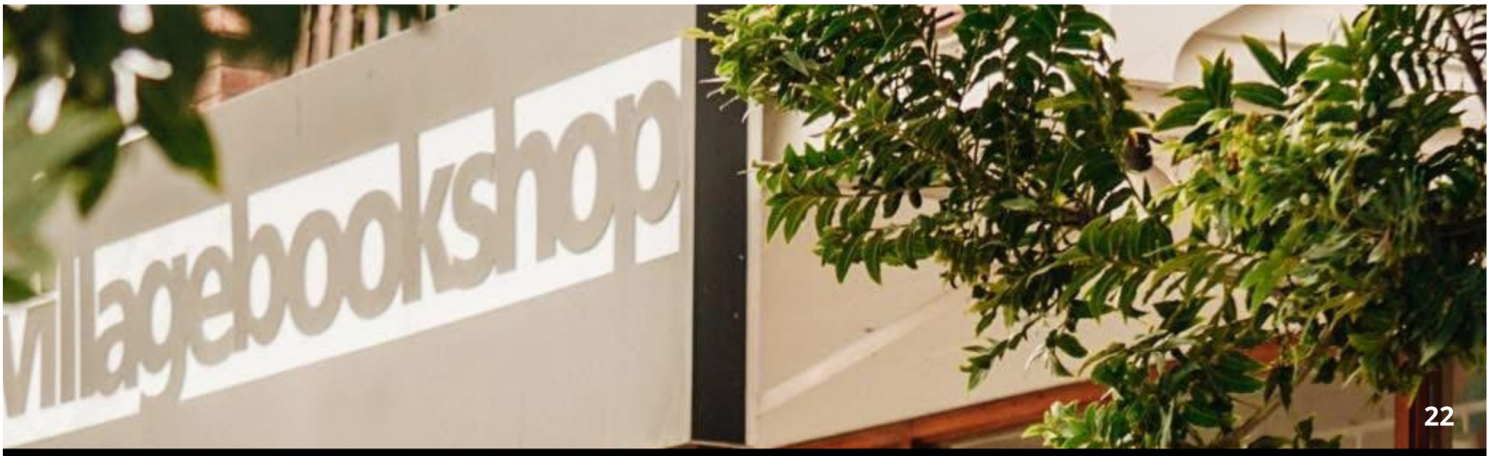
villagebookshop
044 533 1450
Yellowoods Centre, Main Street Plett
villagebookshop_plett

Evolve



Plett's Best-Kept Beauty Secret

This is your sign. To pause. To reset. To feel a little more you again.

Step into Evolve — Plettenberg Bay's boutique hair and beauty studio, where style and self-care come together in one indulgent experience.

Whether you need a fresh cut, a sculpted set of nails, or a total glow-up before dinner, we've got you.

8 Church Street, just minutes from the ocean.

Scan below to book, contact us, and find out more!

WhatsApp: 063 227 8957

Landline: 044 533 6030



Hair | Nails | Facials | Waxing | Massages | Brows



A Micro Farm, Mini Animals and Gigantic Fun!





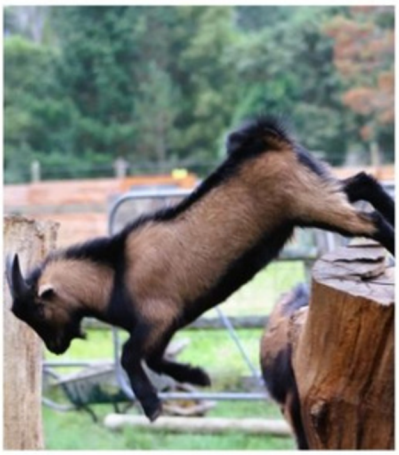

The Farmyard

Our Micro Farm is located at Jukani Wildlife Sanctuary. The perfect place for young and old to spend some time with farm animals.

Visit the Farmyard and spend the day with our mini cows, mini donkeys, mini horses, and mini goats. The perfect animals for a Micro Farm! We also have giant chickens, bunnies of all sizes, sheep, turkeys and a couple of adorable alpaca's! Our tiny animals bring gigantic fun and joy! The Farmyard is also the perfect location for your little one's next birthday party!

Mini Cows - Mini Horses - Mini Goats - Mini Donkeys and Giant Chickens!

Open daily and no need to pre-book. Farmhand offers 45 minute tours for those arriving at the Farmyard. Open on Weekends and Public holidays.
Contact us for more information:
Website: www.jukani.co.za
Email: info@jukani.co.za
Tel: 044 534 8409
Cell: 082 979 5683
Hours: 9am to 3pm Monday to Sunday





Follow us on Social Media:
Facebook: Farmyard.sa
TikTok: @the.farmyard.sa
YouTube: Saasa SA

THE FARMYARD
JUKANI WILDLIFE SANCTUARY





A living forest experience you will never forget







Monkeyland

Approaching Monkeyland the world's first free-roaming, multi-species Primate Sanctuary, you are filled with excitement as you hear the various primates chattering away.

You will have an unforgettable experience at Monkeyland, the world's first free-roaming, multi-species Primate Sanctuary! As you approach, the chatter of various primates fills the air, from Howlers to Gibbons to Black and White Ruffed lemurs. Home to over 550 apes, monkeys, and lemurs rescued from closed zoos, parks, or former pets. Guided tours through our 12-ha forest depart every 15 - 20min led by experienced primate guides . You'll learn fascinating facts and stories about the primates while enjoying ample photo opportunities. Tours are available in English, Afrikaans, or French with advance booking. Suitable for all ages and fitness levels, with wheelchair accessibility and an all-weather facility

10 different species and over 550 Ape, Monkeys, and Lemurs

Open daily and no need to pre-book. Tours depart every 15 to 20 minutes throughout the day. Open on Weekends and Public holidays.

Contact us for more information:

Website: www.monkeyland.co.za

Email: info@monkeyland.co.za

Tel: 044 534 8906

Cell: 082 979 5683

Hours: 8am to 5pm Monday to Sunday





Follow us on Social Media:

Instagram: @Saasa_Monkeyland

Facebook: Monkeyland.sa

TikTok: @Saasa_Animals

YouTube: Saasa SA

monkeyland

PRIMATE SANCTUARY - PLETTENBERG BAY - SOUTH AFRICA





Where rescued big cats feel at home

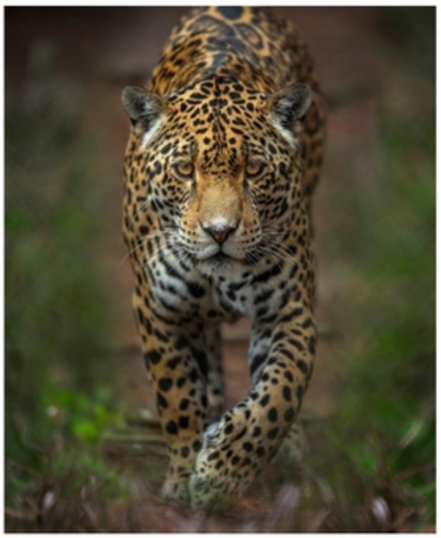

Jukani Wildlife Sanctuary

Admire magnificent and majestic big cats of the world – Lions, Tigers, Leopards, and Jaguars. The animals - at their forever home – Jukani, have been rescued or re homed from facilities that could no longer care for them.

Lions, Tigers, Leopards, and Jaguars, together with raccoon, hyena, zebra, springbuck and more

At Jukani the animals can now explore their large natural habitat, designed, and built around each individual animal's needs. They are free of exploitation and the stress caused by human interaction. They can be appreciated and photographed in all their magnificence. On your 90-minute walking safari with one of our entertaining and knowledgeable guides you will also find Raccoons, a Honey badger, Caracal, some Zebra and Springbok as well as ferocious predators such as the Spotted Hyena. The lightning-fast Cheetah and agile tree climbing Pumas are a delight to see. If you would like to spend extra time in the sanctuary self-guided tours are also available where you can walk at your own leisure with one of our handy maps as a guide to help you identify the animals with ease. This sanctuary is suitable for all ages and fitness levels.Wheelchair accessible. All Weather facility – during rain you will get wet.



We build Visions!! Building your dream house is a once in a lifetime experience and need to be the best experience you will ever have. We at Brandt Con will make your dream come true through our professional work ethics, reliability, trustworthiness, and integrity.





Open daily and no need to pre-book. Tours depart every 15 to 20 minutes with the last tour at 15:45 daily. Open 9am till 5pm.

Contact us for more information:

Website: www.jukani.co.za

Email: info@jukani.co.za

Tel: 044 534 8409

Cell: 082 979 5683

jukani



Follow us on Social Media:

Instagram: @Saasa_jukani

Facebook: Jukani.Wildlife.Sanctuary

TikTok: @Saasa_Animals

YouTube: Saasa SA





A living forest experience you will never forget

Birds of Eden

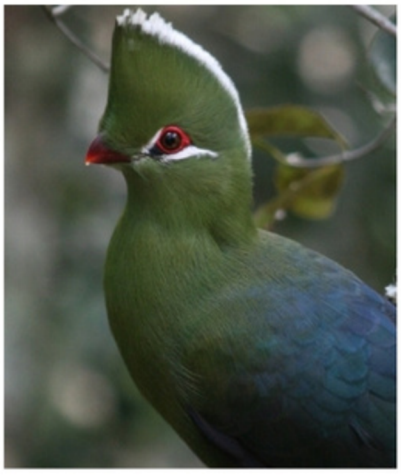

The spectacular and awe-inspiring Birds of Eden is the largest free-flight aviary in the world. The sanctuary encompasses 2.3ha of partly forested land, covered by a 3.2ha mesh and with a 1.2km walkway. Visitors are welcome to explore at their own pace or should they prefer - request a guided tour at no extra cost





210+ different species and over 3500 Free Flying Birds

From the indigenous and beautiful Knysna lourie with its awkward call for such a gracious bird, the other lourie (Turaco) species, parrots, parakeets, waterfowl, flamingos, starlings, robins and graceful cranes. The sanctuary includes a deep gorge with a waterfall and the aviary is approximately 50m high, covering all the treetops and allowing ample flying space for its winged inhabitants. Being a sanctuary where many previously pet caged birds have now been given the opportunity to spread their wings, this is their first chance to make adequate use of their wings and to experience natural avian behaviour. This is certainly one of the places you must visit when in the Garden Route! You can spend an entire day in the aviary as there are ample benches to sit on and enjoy the birds in flight. This sanctuary is suitable for all ages and fitness levels. Wheelchair accessible. All Weather facility – during rain you will get wet.





Follow us on Social Media:

Instagram: @Saasa_BirdsofEden
Facebook: BirdsofEden.sa
TikTok: @Saasa_Animals
YouTube: Saasa SA

birds of eden
FREE FLIGHT BIRD SANCTUARY - PLETTENBERG BAY - SOUTH AFRICA

Open daily and no need to pre-book. Aim to spend at least 60 to 90 minutes walking through the aviary. Open on Weekends and Public holidays.

Contact us for more information:
Website: www.birdsofeden.co.za
Email: info@birdsofeden.co.za
Tel: 044 534 8906
Cell: 082 979 5683
Hours: 8am to 5pm Monday to Sunday



GREEFF | CHRISTIE'S INTERNATIONAL REAL ESTATE

PLETTENBERG BAY



THE PREFERRED AGENT

Mandy Smith is the trusted name in Plettenberg Bay real estate, widely regarded as the preferred agent for her in-depth local knowledge, proven results, and personalised service. As a Greeff Christie's Area Specialist, Mandy brings a wealth of experience and insight to every transaction, helping clients navigate the dynamic property market of this highly sought-after coastal destination.

Her genuine passion for Plettenberg Bay, with its breathtaking beaches, secure estates, and vibrant lifestyle offerings, is matched by her dedication to delivering a seamless and rewarding property journey. Whether you're buying, selling, or investing, Mandy's professionalism, integrity, and commitment to her clients consistently set her apart.

With the backing of the globally renowned Christie's International Real Estate network, Mandy offers her clients a premium property experience with unmatched local and international reach.

MANDY SMITH

Registered with the PPRA Property Practitioner

072 151 1458 | mandy@greeff.co.za

P M&C ®

ATTORNEYS, NOTARIES, CONVEYANCERS AND ADMINISTRATORS OF ESTATES, KNYSNA AND PLETTENBERG BAY

★★★★★





Cindy Allan and Conveyancing Paralegal: Mary Combrinck

EXCELLENCE, EFFICIENCY, EMPOWERMENT, ENTHUSIASM AND ETHICAL BEHAVIOUR.

Tel: 044 533 1101 Mobile: 082 955 0644 callan@mpc.law.za mpclaw.co.za

PLETTENBERG BAY - 6 High street

KNYSNA - 15 Tide Street

Schotia Safaris

PRIVATE GAME RESERVE



At Schotia Safaris, guests are spoilt with close experiences with the Lion, Rhino, Buffalo, Elephant, Giraffe, Hippo, Crocodile and various other antelope and bird species that have made the game reserve their home.
Schotia's experienced guides have a vast knowledge of the area as well as the animals, which ensures rewarding game viewing and some of the best South African safari experiences!

Come and join us for an unforgettable experience with our world famous TOOTH AND CLAW GAME DRIVE, relax around the bonfire followed by dinner at the LAPA.

WE ALSO OFFER:

- **FULL DAY ADDO/SCHOTIA GAME DRIVES**
- **ACCOMMODATION**
- **TRANSFERS**



Situated only 60km from Port Elizabeth

WHERE OUR GUESTS BECOME OUR FRIENDS



CONTACT US

Please feel free to contact us should you need further details or wish to make a reservation.

+27 (0) 83 654 8511
schotia@intekom.co.za
schotia_safaris
Schotia Safaris
schotiasafaris.co.za



our **zero tolerance**

your peace of mind

Complete security solutions
for your **home** or **business**

SMHART

SECURITY

We provide AI-powered video analytics for the latest in Security Surveilance

044 533 5514

ARMED RESPONSE

www.smhartsecurity.co.za